

# **INITIAL RECEIPT**

**United States Department of the Interior**  
**Bureau of Land Management**  
 DIV OF LANDS, MINRLS & ENERGY  
 ONE N CENTRAL AVE  
 PHOENIX, AZ 85004 -4427  
 Phone: 602-417-9200

Receipt	
No:	4656158

<b>Transaction #:</b> 4779263
<b>Date of Transaction:</b> 01/07/2020
CUSTOMER:
LARRY SCHREINER PO BOX 1502 QUARTZSITE, AZ 85346-1502 US

LINE #	QTY	DESCRIPTION	REMARKS	UNIT PRICE	TOTAL
1	3.00	LOCATABLE MINERALS / MINING CLAIMS-NEW, UNADJUD, ONE OR MORE AUTH NOS / NEW MINING CLAIM PROCESSING FEE <b>CASES:</b> AMC458831/\$20.00, AMC458832/\$20.00, AMC458833/\$20.00		- n/a -	60.00
2	3.00	LOCATABLE MINERALS / MINING CLAIMS-NEW, UNADJUD, ONE OR MORE AUTH NOS / NEW MINING CLAIMS LOCATION FEE <b>CASES:</b> AMC458831/\$40.00, AMC458832/\$40.00, AMC458833/\$40.00		- n/a -	120.00
3	3.00	LOCATABLE MINERALS / MINING CLAIMS-NEW, UNADJUD, ONE OR MORE AUTH NOS / NEW MINING CLAIMS MAINTENANCE FEE <b>CASES:</b> AMC458831/\$165.00, AMC458832/\$165.00, AMC458833/\$165.00		- n/a -	495.00
<b>TOTAL:</b>					<b>\$675.00</b>

PAYMENT INFORMATION			
1	<b>AMOUNT:</b>	675.00	<b>POSTMARKED:</b> N/A
	<b>TYPE:</b>	CHECK	<b>RECEIVED:</b> 01/07/2020
	<b>CHECK NO:</b>	1006	
	<b>NAME:</b>	SCHREINER, LARRY PO BOX 1502 QUARTZSITE AZ 85346-1502 US	

**INTEREST**  
 JAN 09 2020  
 BY: *[Signature]*

REMARKS
---------

# **CORRESPONDENCE**

# **TRANSFERS**

**MAINTENANCE FEES**  
**WAIVERS**  
**POL/NOI**

# **MISCELLANEOUS**

**LOCATION NOTICES  
AMENDMENTS  
STATUS SHEET  
GEO REPORT/MTP**

**MINING CLAIM STATUS REPORT**

Data Entered: 1/9/2020

MTP Checked By: 1/9/2020  
GEO Checked By: 1/9/2020

LEAD SERIAL NUMBER: AMC 458831 thru AMC 458833

**NUMBER OF CLAIMS & TYPE:**

3 LODE  
3 PLACER  
ASSOCIATION PLACER  
MILL SITE  
TUNNEL SITE

**CHARGES:**

Processing Fee @ \$20 = \$ 60  
Location Fee @ 40 = \$ 120  
Maintenance Fee @ 165 = \$ 495  
Add'l Maint Fee for Assoc Placer = \$  
SUBTOTAL \$  
Other Fees \$  
Other Fees \$  
TOTAL \$ 675

TOTAL ACREAGE: \_\_\_\_\_ Per Claim  
(Placer Only)

NUMBER OF LOCATORS: \_\_\_\_\_

DOCUMENTS RECEIVED VIA: Over-the-Counter [ ] Mail [ X ] TIMELY FILED: Yes [ X ] No [ ]

LEGAL DESCRIPTION: T 3N R 20W SEC 14  
T \_\_\_\_\_ R \_\_\_\_\_ SEC \_\_\_\_\_  
T \_\_\_\_\_ R \_\_\_\_\_ SEC \_\_\_\_\_  
T \_\_\_\_\_ R \_\_\_\_\_ SEC \_\_\_\_\_  
T \_\_\_\_\_ R \_\_\_\_\_ SEC \_\_\_\_\_

BLM [ ] FOREST SERVICE [ ] SUBJ TO PL 359: Yes [ ] No [ ]  
WILDERNESS AREA [ ] \_\_\_\_\_

SPLIT ESTATE: N/A [ ] SX [ ] PX [ ] OTHER [ ]  
SRHA [ ] Was proper Notice filed if located on SHRA Land? Yes [ ] No [ ]

**RECONVEYED MINERALS ON BLM LAND REQUIRE OPENING ORDER FROM 1944 TO 1993:**

Open to Entry On \_\_\_\_\_ N/A [ ]

COMMENTS/STATUS: VOID [ ] PARTIALLY VOID [ ] PVT MINERALS [ ] WITHDRAWN LANDS [ ]  
OTHER [ ] \_\_\_\_\_

No signature on Beehive #24 Revised hkd  
Locator or Agent not specified

[ ] Claimant acknowledges that portions of the following claim(s) site(s) may be void or voidable.

Printed Name of Claimant \_\_\_\_\_ Signature of Claimant \_\_\_\_\_

\*\*\*\*\*FINAL ADJUDICATION\*\*\*\*\*

DATE 6/12/20 INITIALS [Signature]

AMC 458831



# COPY

### LOCATION NOTICE FOR PLACER MINING CLAIM

Amendment BLM Serial # \_\_\_\_\_

NOTICE IS HEREBY GIVEN that the Beehive # 24

\_\_\_\_\_ placer mining claim has been located by

Larry Schreiner whose current mailing  
address is P.O. Box 1502 Quartzsite Az.

85346-1502

BLM  
Date  
Stamp

RECEIVED  
BLM AZ STATE OFFICE  
2020 JAN -3 P 2 14  
PHOENIX, ARIZONA

The general course of this claim is east to west and it is situated in La Paz

County, Arizona. This claim is 1500 feet in length and 600 feet in width.

20 Total Claim Acreage. This claim runs from the location monument on which this location notice is posted at the SW corner of the claim approximately 1500 feet in a East direction to the West end line and 600 feet in a North direction to the East end line. This claim is marked by four monuments, one at each corner of the claim.

The location monument on which this notice is posted is situated within Section 14, Township

3 N, Range 20 W, Gila Salt River Base and Meridian, Arizona. This claim encompasses portions of the following legal subdivision(s) if located by legal subdivision or the following quarter section(s), section(s), Township(s) and Range(s) \_\_\_\_\_

\_\_\_\_\_, Gila Salt River Base and Meridian, Arizona.

The locality of this claim with reference to some natural object or permanent monument and additional information

(if any) concerning its locality are as follows: 1500' east | 1320' south from a  
survey marker of Sec 14 T-3N and Range 20 W

\_\_\_\_\_ The above information is shown on the attached map.

DATED AND POSTED on the ground this 30 day of December, 2019.

LOCATOR(s)  AGENT

Print Name(s) \_\_\_\_\_

AMC458831

**MINING CLAIM MAP**

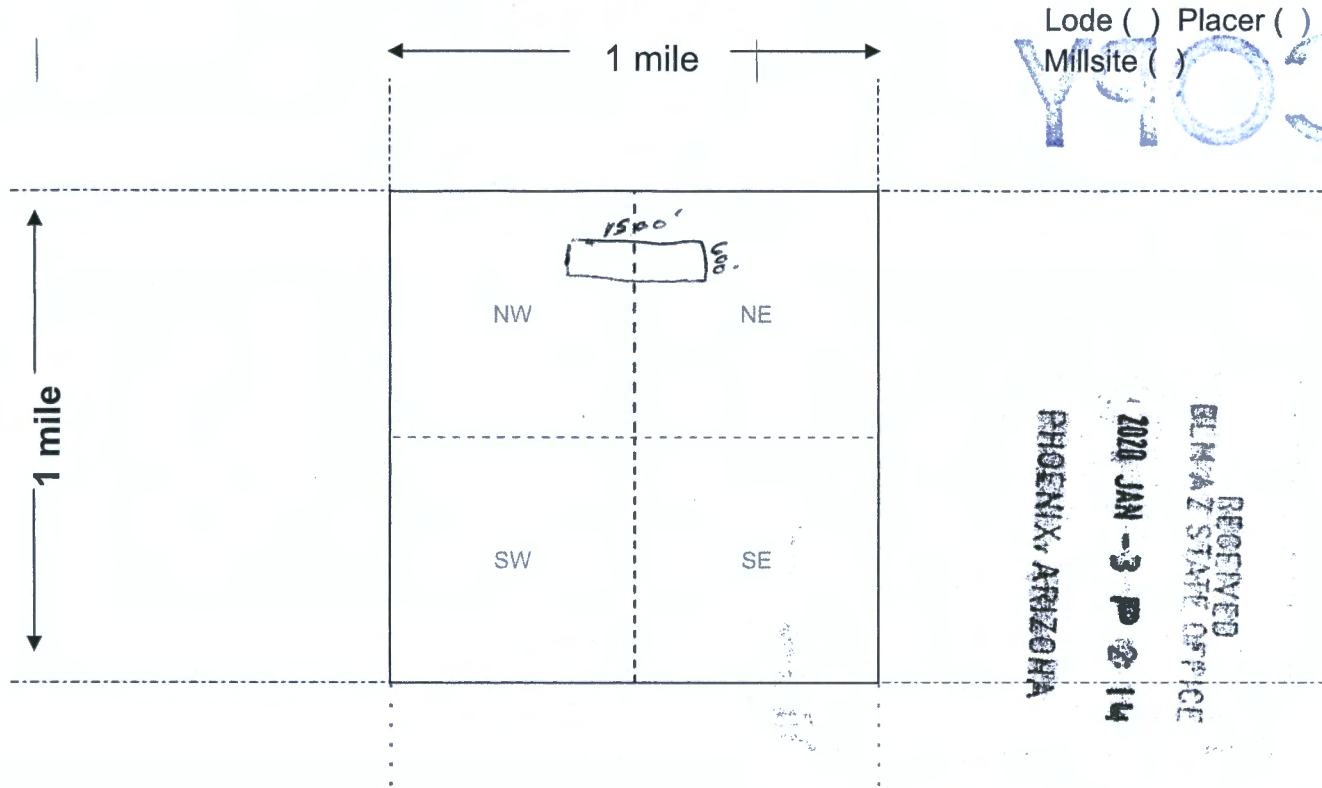

Scale: 1" = 2000 feet

1. The above map depicts the Beehive #24 mining claim, which is located in Section (s) 15, Township 3 North, Range 20 west, Gila and Salt River Base and Meridian, La Paz County, Arizona. Total claim acreage is 20
2. The type of corner and location monuments used are as follows: 1 1/2" PVC Pipe with caps stone monument.
3. The bearings and distances in degrees and feet between claim corners and to a public land survey monument are as depicted on the map.
4. If the claim is a placer or millsite claim with exterior limits conforming to legal subdivisions of the public survey, provide a legal description of the claim \_\_\_\_\_

AMC458831

Form MCF100a  
Revised Oct 2018

**LOCATION NOTICE FOR LODE MINING CLAIM**

Amendment BLM Serial # \_\_\_\_\_

NOTICE IS HEREBY GIVEN that the Beehive #16  
\_\_\_\_\_ lode mining claim has been located

by Larry Schreiner whose current mailing  
address is P.O. Box 1502 Quartzsite  
AZ 85346-1502

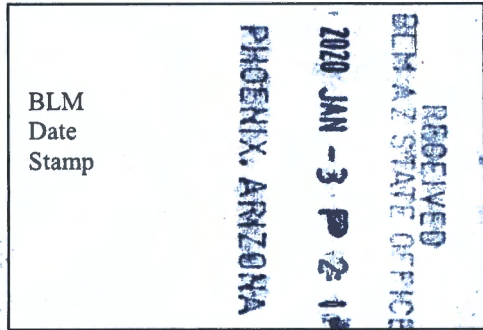

The general course of this claim is east to west and it is situated in La Paz  
County, Arizona. This claim is 1500 feet in length and 600 feet in width.

13 Total Claim Acreage. This claim runs from the location monument on which this location notice  
is posted on the centerline of the claim approximately 750 feet in a East direction to the East  
end line and 750 feet in a west direction to the west end line. This claim is marked by six  
monuments, one at each corner and one at the center of each end line of the claim.

The location monument on which this notice is posted is situated within Section 14, Township 3  
N, Range 20 W, Gila Salt River Base and Meridian, Arizona and this claim encompasses portions  
of the following quarter section(s), section(s), Township(s) and Range(s) \_\_\_\_\_

Gila Salt River Base and Meridian, Arizona.

The locality of this claim with reference to some natural object or permanent monument and additional information  
(if any) concerning its locality are as follows: NE CORNER IS 660' IN A Southerly  
direction to a survey marker described as a Northwest corner  
of Section 14, T-3N Range 20-W The above information is shown on the attached map.

DATED AND POSTED on the ground this 30 day of December, 2019.

LOCATOR(s)  AGENT

Print Name(s) Larry Schreiner

Signature(s) Larry M Schreiner

Form MCF100  
Revised Oct 2018

ANC458832

**MINING CLAIM MAP**

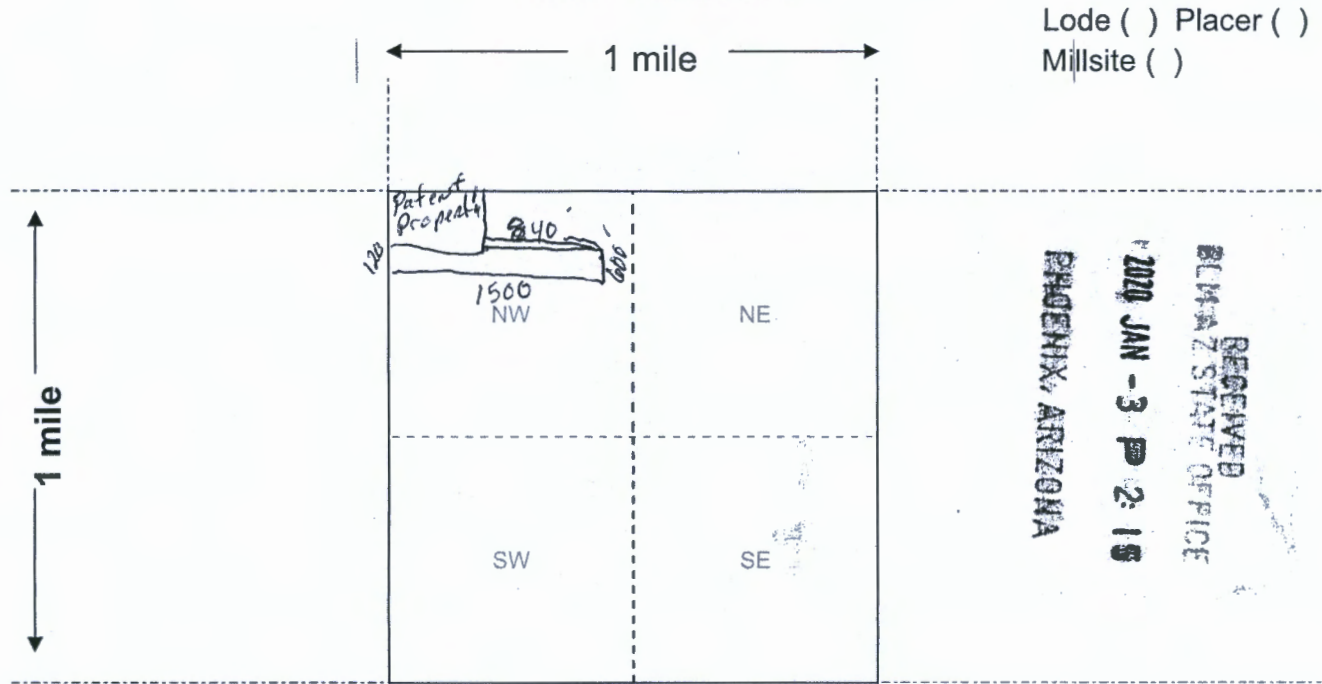

Scale: 1" = 2000 feet



1. The above map depicts the Beehive # 16 mining claim, which is located in Section (s) 14, Township 3 N, Range 20 W, Gila and Salt River Base and Meridian, La Paz County, Arizona. Total claim acreage is 13

2. The type of corner and location monuments used are as follows: 1 1/2" PVC with caps AND stone monument

3. The bearings and distances in degrees and feet between claim corners and to a public land survey monument are as depicted on the map.

4. If the claim is a placer or millsite claim with exterior limits conforming to legal subdivisions of the public survey, provide a legal description of the claim \_\_\_\_\_

**Form MCF100a**  
Revised Oct 2018

AMC458832

**LOCATION NOTICE FOR LODE MINING CLAIM**

Amendment BLM Serial # \_\_\_\_\_

NOTICE IS HEREBY GIVEN that the Gold eye # 6  
\_\_\_\_\_ lode mining claim has been located  
by Ted Milstead whose current mailing  
address is P.O. Box 1502 Quartzsite  
Az 85346-1502

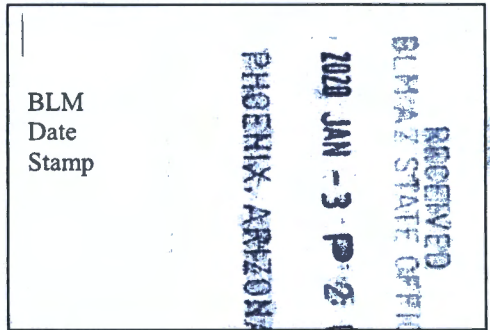

The general course of this claim is east to west and it is situated in La Paz  
County, Arizona. This claim is 1320' feet in length and 660 feet in width.

20 Total Claim Acreage. This claim runs from the location monument on which this location notice  
is posted on the centerline of the claim approximately 660 feet in a west direction to the east  
end line and 330 feet in a North direction to the south end line. This claim is marked by six  
monuments, one at each corner and one at the center of each end line of the claim.

The location monument on which this notice is posted is situated within Section 14, Township 3  
N, Range 20 W, Gila Salt River Base and Meridian, Arizona and this claim encompasses portions  
of the following quarter section(s), section(s), Township(s) and Range(s) \_\_\_\_\_

Gila Salt River Base and Meridian, Arizona.

The locality of this claim with reference to some natural object or permanent monument and additional information  
(if any) concerning its locality are as follows: center 1/4 survey stake east to west line  
of Section 14

\_\_\_\_\_ The above information is shown on the attached map.

DATED AND POSTED on the ground this 30 day of December, 2019.

LOCATOR(s)  AGENT

Print Name(s) Ted Milstead

Signature(s) [Handwritten Signature]

Form MCF100  
Revised Oct 2018

AMC458833

**MINING CLAIM MAP**

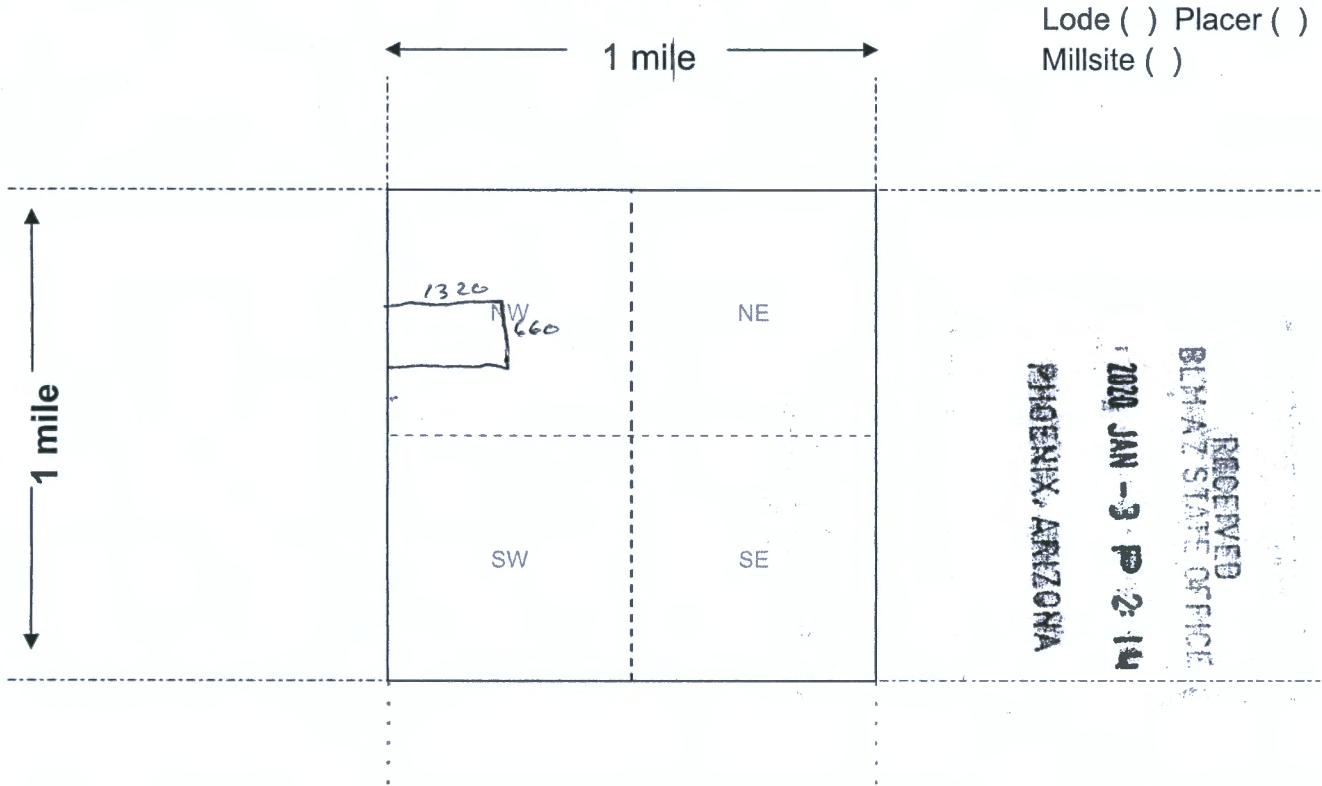

Scale: 1" = 2000 feet



1. The above map depicts the Gold eye #6 mining claim, which is located in Section (s) 14, Township 3 N, Range 20 W, Gila and Salt River Base and Meridian, La Paz County, Arizona. Total claim acreage is 20

2. The type of corner and location monuments used are as follows: 1 1/2" PVC pipe with caps & stone monument.

3. The bearings and distances in degrees and feet between claim corners and to a public land survey monument are as depicted on the map.

4. If the claim is a placer or millsite claim with exterior limits conforming to legal subdivisions of the public survey, provide a legal description of the claim \_\_\_\_\_

Form MCF100a  
Revised Oct 2018

This form is available from the Arizona Geology Survey and may be reproduced.

AMC458834

Date and Time Run:  
1/9/2020 11:06:25 AM

Page 1 of 1

DEPARTMENT OF THE INTERIOR  
BUREAU OF LAND MANAGEMENT  
Case Recordation

Geographic Report with Land

Disposition is equal to **AUTHORIZED , CANCELLED , EXPIRED , PENDING , REJECTED , RELINQUISHED ,  
WITHDRAWN**  
and Meridian Township Range Section is equal to **14 0030N 0200W 014**  
and Admin State is equal to **AZ**

NO WARRANTY IS MADE BY BLM  
FOR USE OF THE DATA FOR  
PURPOSES NOT INTENDED BY BLM

DEPARTMENT OF THE INTERIOR  
BUREAU OF LAND MANAGEMENT  
Case Recordation  
Geographic Report with Land

Admin State: AZ  
Geo State: AZ  
Serial Number: AZA 033508

Total Case Acres: 1.000

CaseType	Case Disp	Mer	Twp	Rng	Sec	Sur Type	Sur Nr	Suf	Subdivision	Pending Action
380913	AUTHORIZED	14	0030N	0200W	014	ALIQ			NWNWNWNWNW;	

Admin State: AZ  
Geo State: AZ  
Serial Number: AZA 034553

Total Case Acres: 10.000

CaseType	Case Disp	Mer	Twp	Rng	Sec	Sur Type	Sur Nr	Suf	Subdivision	Pending Action
292006	PENDING	14	0030N	0200W	014	ALIQ			SE;	Y

Admin State: AZ  
Geo State: AZ  
Serial Number: AZA 03571401

Total Case Acres: 1.000

CaseType	Case Disp	Mer	Twp	Rng	Sec	Sur Type	Sur Nr	Suf	Subdivision	Pending Action
281001	AUTHORIZED	14	0030N	0200W	014	FF			F2SW (WITHIN);	Y
									NE (WITHIN);	Y
									S2SE (WITHIN);	Y
									SENW (WITHIN);	Y

Admin State: AZ  
Geo State: AZ  
Serial Number: AZA 035750

Total Case Acres: 5.000

CaseType	Case Disp	Mer	Twp	Rng	Sec	Sur Type	Sur Nr	Suf	Subdivision	Pending Action
380913	AUTHORIZED	14	0030N	0200W	014	ALIQ			SW,SE;	

Admin State: AZ  
Geo State: AZ  
Serial Number: AZA 036560

Total Case Acres: 0.500

CaseType	Case Disp	Mer	Twp	Rng	Sec	Sur Type	Sur Nr	Suf	Subdivision	Pending Action
380913	EXPIRED	14	0030N	0200W	014	ALIQ			SW;	

Admin State: AZ  
Geo State: AZ  
Serial Number: AZA 037075



DEPARTMENT OF THE INTERIOR  
BUREAU OF LAND MANAGEMENT  
Case Recordation

Total Case Acres: 3.000

Casetype	Case Disp	Mer	Twp	Rng	Sec	Sur Type	Sur Nr	Suf	Subdivision	Pending Action
380913	AUTHORIZED	14	0030N	0200W	014	ALIQ			NW;	

Admin State: AZ  
Geo State: AZ  
Serial Number: AZA 037508

Total Case Acres: 4.990

Casetype	Case Disp	Mer	Twp	Rng	Sec	Sur Type	Sur Nr	Suf	Subdivision	Pending Action
380913	AUTHORIZED	14	0030N	0200W	014	ALIQ			NW;	

Admin State: AZ  
Geo State: AZ  
Serial Number: AZA 037940

Total Case Acres: 4.990

Casetype	Case Disp	Mer	Twp	Rng	Sec	Sur Type	Sur Nr	Suf	Subdivision	Pending Action
380913	PENDING	14	0030N	0200W	014	ALIQ			SW,SE;	



Larry Schreiner  
P.O. Box 1502  
Quartzsite AZ

85346-1502

RECEIVED  
BLM AZ STATE OFFICE

2028 JAN -3 P 2 14

PHOENIX, ARIZONA



BLM Arizona State  
One North Central Ave Suite 800  
Phoenix AZ. 85004

Attention  
Mike  
Liningen

8500434427 0041

